

## **Annexure X**

### **Land Previously Selected for Allocation**

[Page intentionally left blank - see next page]

**Annexure X - Land Previously Selected for Allocation  
UCL and UMR**

Parcel Number	Polygon Identification Number	Land Description	Current Tenure	Current Reserve Purpose	Crown Land Title	Street Name	LGA	Region	Claim Group	Area (ha)	Category Number	Agreed Tenure for Allocation	Information	Special Conditions (In addition to General Conditions)	Date Accepted by SWALSC
1	781716	Lot 3043 on Deposited Plan 214465	Reserve 36572	Government Requirements	3066/291	Hays Rd	Shire of Ravensthorpe	Godfords- Esperance	Ballardong	239.6985	1.1	Reserve WPL			28 March 2014
2	1127341	Lot 1182 on Deposited Plan 82057	Reserve 14732	Timber	3004/821	Vaese Hwy	City of Bussellton	South West	South West Boojah	63.6459	1.1	Reserve WPL	1. Main Roads Western Australia requires an excision from the land for a 15.0 metre widening of the Vaese Highway. The excision will be approximately 0.4857 hectares.	1. If the excision is not effected before execution of the deed in relation to the management order for the reserve, a special condition will be included in the deed regarding the proposed excision.	28 March 2014
3	511515	Part of Lot 13241 on Deposited Plan 215751 being the area of 74.8318 ha - See graphic attached and named 'Attachment X1'	Part Reserve 615	Resting Place for Teams & Stock	3150/139	Curdinup Rd	Shire of Namup	South West	South West Boojah	74.8318	1.1	Reserve WPL	1. Environmental constraints for potential clearing. 2. Part of Lot 13241 on Deposited Plan 215751 being the area of 74.8318 ha over Reserve 615 (being that portion with an area of 71.120 ha). 3. Reserve number may change following excision of that portion of Lot 13241 (being an area of 2.7118 ha).	1. If the excision is not effected before execution of the deed in relation to the management order for the reserve, a special condition will be included in the deed regarding the proposed excision.	28 March 2014
4	511578	Part of Lot 13241 on Deposited Plan 215751 being the area 13.2744 ha - See graphic attached and named 'Attachment X1'	Part Reserve 615	Resting Place for Teams & Stock	3150/139	Curdinup Rd	Shire of Namup	South West	South West Boojah	13.2744	1.1	Reserve WPL	1. Environmental constraints for potential clearing. 2. Requirement for an easement over that portion of Lot 13241 on Deposited Plan 215751 being an area of 13.274 ha over Curdinup West Road to adjoining freehold lots. 3. Part of Lot 13241 on Deposited Plan 215751 is to be excised from existing Reserve 615 (being that portion with an area of 13.274 ha). 4. Reserve number may change following excision of that portion of Lot 13241 (being an area of 2.7118 ha).	1. Identification of easement Management Order. If the easement is not registered prior to execution of the deed in relation to the management order for the reserve, a special condition will be included in the deed requiring the Land Sub to consent to the subsequent grant of the easement. 2. If the excision is not effected before execution of the deed in relation to the management order for the reserve, a special condition will be included in the deed regarding the proposed excision.	28 March 2014
5	1176895	Lot 501 on Deposited Plan 60970	Part Reserve 615	Resting Place for Teams & Stock	3151/484	Curdinup Rd	Shire of Namup	South West	South West Boojah	7.0258	1.1	Reserve WPL	1. Environmental constraints for potential clearing. 2. Reserve number may change following excision of that portion of Lot 13241 (being an area of 71.120 ha).		28 March 2014
6	1176894	Lot 500 on Deposited Plan 60970	Part Reserve 615	Resting Place for Teams & Stock	3151/483	Curdinup Rd	Shire of Namup	South West	South West Boojah	2.6123	1.1	Reserve WPL	1. Environmental constraints for potential clearing. 2. Reserve number may change following excision of that portion of Lot 13241 (being an area of 71.120 ha).		28 March 2014
7	617685	Lot 940 on Deposited Plan 102860	Reserve 13280	Water	3009/410	Tambellup West Rd	Shire of Broomhill/ Shire of Ravensthorpe	Great Southern	Wagyl Kalp	6.2309	1.1	Reserve WPL			28 March 2014
8	645142	Lot 2071 on Deposited Plan 215498	Unallocated Crown Land	n/a	3020/415	South Coast Hwy	Shire of Ravensthorpe	Godfords- Esperance	Wagyl Kalp	545.4517	1.1	Reserve WPL	1. Main Roads Western Australia requires an excision from the land for a 10.0 metre widening along the common boundary between South Coast Hwy and Lot 2071. The special condition will be included in the deed regarding the proposed excision will be approximately 1.4442	1. If the excision is not effected before execution of the deed in relation to the management order for the reserve, a special condition will be included in the deed regarding the proposed excision.	28 March 2014
9	568898	Lot 474 on Deposited Plan 229869	Unallocated Crown Land	n/a	3001/868	Duck St	Shire of Goomalling	Wheatbelt	Ballardong	0.1012	3.1	Freehold	1. There is rubbish on the Land being several 2.4 metres of 40 mm galvanised piping. There is no evidence of contamination. 2. The dedicated legal access is via a gravel road.	1. Special condition whereby the Land Sub and Trustee acknowledge that there are several 2.4 metres of 40 mm galvanised piping on the Land.	28 March 2014
10	677789	Lot 1459 on Plan 5058	Unallocated Crown Land	n/a	3116/219	Fourth Ave	Shire of Merredin	Wheatbelt	Ballardong	0.1077	3.1	Freehold			28 March 2014
11	670384	Lot 251 on Deposited Plan 222183	Unallocated Crown Land	n/a	3155/836	White St	Shire of Brooking	Wheatbelt	Gnaala Karla Booja	0.1012	3.1	Freehold			28 March 2014
12	670397	Lot 249 on Deposited Plan 222183	Unallocated Crown Land	n/a	3155/835	White St	Shire of Brooking	Wheatbelt	Gnaala Karla Booja	0.1012	3.1	Freehold	1. There are piles of blue metal/road base on the Land 2. Possible rubbish on Land comprising sundry small items. 3. No evidence of contamination. 4. DOL will request the owner of Main Roads Western Australia that they remove the blue metal/road base. 5. DOL will request the owner of freehold lot 248 on Deposited Plan 222183 that they remove rubbish on Land comprising sundry small items.	1. Special condition whereby the Land Sub and Trustee acknowledge that there is possible rubbish comprising sundry small items on the Land.	28 March 2014
13	670399	Lot 247 on Deposited Plan 222183	Unallocated Crown Land	n/a	3155/834	White St	Shire of Brooking	Wheatbelt	Gnaala Karla Booja	0.1012	3.1	Freehold	1. There are piles of blue metal/road base on the Land 2. Possible rubbish on Land comprising sundry small items. 3. No evidence of contamination. 4. DOL will request the owner of freehold lot 248 on Deposited Plan 222183 that they remove rubbish on Land comprising sundry small items.	1. Special condition whereby the Land Sub and Trustee acknowledge that there is possible rubbish comprising sundry small items on the Land.	28 March 2014
14	670401	Lot 246 on Deposited Plan 222183	Unallocated Crown Land	n/a	3155/833	White St	Shire of Brooking	Wheatbelt	Gnaala Karla Booja	0.1012	3.1	Freehold	1. There are piles of blue metal/road base on the Land. 2. No evidence of contamination found. 3. DOL will request Main Roads Western Australia that they remove the blue metal/road base.	1. Special condition whereby the Land Sub and Trustee acknowledge that there are several 2.4 metres of 40 mm galvanised piping on the Reserve.	28 March 2014
15	670403	Lot 245 on Deposited Plan 222183	Unallocated Crown Land	n/a	3155/832	White St	Shire of Brooking	Wheatbelt	Gnaala Karla Booja	0.1012	3.1	Freehold	1. The dedicated legal access is via a gravel road. 2. There are piles of blue metal/road base on the Land. 3. There is no evidence of contamination found. 4. DOL will request Main Roads Western Australia that they remove the blue metal/road base.	1. If Main Roads Western Australia does not remove the blue metal/road base prior to execution of the deed, a special condition will be included in the deed requiring the Land Sub and Trustee acknowledge that there are piles of blue metal/road base on the Land.	28 March 2014

**Annexure X - Land Previously Selected for Allocation**

UCL and UMR															
Parcel Number	Polygon Number	Land Description	Current Tenure	Current Reserve Purpose	Crown Land Title	Street Name	LGA	Region	Claim Group	Area (ha)	Category Number	Agreed Tenure for Allocation	Information	Special Conditions (In addition to General Conditions)	Date Accepted by SWALSC
16	67007	Lot 240 on Deposited Plan 222183	Unallocated Crown Land	n/a	3155/830	Williams St	Shire of Brooking	Wheatbelt	Gnaala Karla Boopa	0.1012	3.1	Freehold	1. There are piles of blue metal/road base on the Land. 2. There is an old loading ramp on the northern boundary, which has limited use as a BMX jumping point. 3. There is no evidence of contamination on the Land. 4. DOJ will request Main Roads Western Australia that they remove the blue metal/road base.	1. If Main Roads Western Australia does not remove the blue metal/road base prior to execution of the Deed, a Special condition whereby the Land Sub and Trustee acknowledge that there are piles of blue metal/road base on the Land.	28 March 2014
17	670406	Lot 239 on Deposited Plan 222183	Unallocated Crown Land	n/a	3155/829	Williams St	Shire of Brooking	Wheatbelt	Gnaala Karla Boopa	0.1012	3.1	Freehold			28 March 2014
18	670404	Lot 238 on Deposited Plan 222183	Unallocated Crown Land	n/a	3155/828	Williams St	Shire of Brooking	Wheatbelt	Gnaala Karla Boopa	0.1012	3.1	Freehold			28 March 2014
19	670400	Lot 236 on Deposited Plan 222183	Unallocated Crown Land	n/a	3155/927	Williams St	Shire of Brooking	Wheatbelt	Gnaala Karla Boopa	0.1012	3.1	Freehold			28 March 2014
20	444585	Lot 380 on Deposited Plan 223051	Reserve 6131 Government Requirements		3015/759	Wilson Rd	Shire of Murray	Peel	Gnaala Karla Boopa	1.6247	3.1	Freehold	1. This Land is subject to surface water inundation.	1. Special condition stating that the Land is subject to surface water inundation. 2. Special condition noting that a memorial will be registered on the Certificate of Title advising that the Land is subject to surface water inundation.	28 March 2014
21	671858	Lot 182 on Deposited Plan 172874	Unallocated Crown Land	n/a	3118/441	Range Rd	Town of Narrogin	Wheatbelt	Gnaala Karla Boopa	0.0789	3.1	Freehold			28 March 2014
22	671857	Lot 183 on Deposited Plan 172874	Unallocated Crown Land	n/a	3118/442	Range Rd	Town of Narrogin	Wheatbelt	Gnaala Karla Boopa	0.0819	3.1	Freehold			28 March 2014
23	618697	Lot 317 on Deposited Plan 168830	Unallocated Crown Land	n/a	3150/154	Cousins St	Shire of Broomehill/Tambellup	Great Southern	Wagyl Kalp	0.1012	3.1	Freehold	1. Dumped materials including agricultural rubbish on Land totalling less than 10m <sup>3</sup> . 2. No evidence of contamination observed.	1. Special condition whereby the Land Sub and Trustee acknowledge that there are dumped materials including agricultural rubbish on the Land totalling less than 10m <sup>3</sup> .	28 March 2014
24	617217	Lot 295 on Deposited Plan 206549	Unallocated Crown Land	n/a	3152/244	Giliam St	Shire of Cranbrook	Great Southern	Wagyl Kalp	0.1138	3.1	Freehold			28 March 2014
25	689332	Lot 223 on Deposited Plan 211751	Unallocated Crown Land	n/a	3018/61	Connell St	Shire of Gnowangerup	Great Southern	Wagyl Kalp	0.1012	3.1	Freehold	1. Environmental constraints for potential clearing. 2. Unconstructed dedicated road.	1. Environmental constraints for potential clearing. 2. Unconstructed dedicated road.	28 March 2014
26	689334	Lot 222 on Deposited Plan 211751	Unallocated Crown Land	n/a	3018/60	Connell St	Shire of Gnowangerup	Great Southern	Wagyl Kalp	0.1012	3.1	Freehold	1. Environmental constraints for potential clearing. 2. Unconstructed dedicated road.	1. Environmental constraints for potential clearing. 2. Unconstructed dedicated road.	28 March 2014
27	689336	Lot 221 on Deposited Plan 211751	Unallocated Crown Land	n/a	3018/59	Connell St	Shire of Gnowangerup	Great Southern	Wagyl Kalp	0.1012	3.1	Freehold	1. Environmental constraints for potential clearing. 2. Unconstructed dedicated road.	1. Environmental constraints for potential clearing. 2. Unconstructed dedicated road.	28 March 2014
28	689340	Lot 219 on Deposited Plan 211751	Unallocated Crown Land	n/a	3018/57	Connell St	Shire of Gnowangerup	Great Southern	Wagyl Kalp	0.1182	3.1	Freehold	1. Environmental constraints for potential clearing. 2. Unconstructed dedicated road.	1. Environmental constraints for potential clearing. 2. Unconstructed dedicated road.	28 March 2014
29	689342	Lot 218 on Deposited Plan 211751	Unallocated Crown Land	n/a	3018/56	Connell St	Shire of Gnowangerup	Great Southern	Wagyl Kalp	0.1012	3.1	Freehold	1. Environmental constraints for potential clearing. 2. Unconstructed dedicated road.	1. Environmental constraints for potential clearing. 2. Unconstructed dedicated road.	28 March 2014
30	689344	Lot 217 on Deposited Plan 211751	Unallocated Crown Land	n/a	3018/53	Connell St	Shire of Gnowangerup	Great Southern	Wagyl Kalp	0.1012	3.1	Freehold	1. Environmental constraints for potential clearing. 2. Unconstructed dedicated road.	1. Environmental constraints for potential clearing. 2. Unconstructed dedicated road.	28 March 2014
31	689352	Lot 216 on Deposited Plan 211751	Unallocated Crown Land	n/a	3018/51	Connell St	Shire of Gnowangerup	Great Southern	Wagyl Kalp	0.1198	3.1	Freehold	1. Environmental constraints for potential clearing. 2. Unconstructed dedicated road.	1. Environmental constraints for potential clearing. 2. Unconstructed dedicated road.	28 March 2014
32	689351	Lot 215 on Deposited Plan 211751	Unallocated Crown Land	n/a	3018/50	West St	Shire of Gnowangerup	Great Southern	Wagyl Kalp	0.0971	3.1	Freehold	1. Environmental constraints for potential clearing. 2. Unconstructed dedicated road.	1. Environmental constraints for potential clearing. 2. Unconstructed dedicated road.	28 March 2014
33	689350	Lot 214 on Deposited Plan 211751	Unallocated Crown Land	n/a	3018/49	West St	Shire of Gnowangerup	Great Southern	Wagyl Kalp	0.0971	3.1	Freehold	1. Environmental constraints for potential clearing. 2. Unconstructed dedicated road.	1. Environmental constraints for potential clearing. 2. Unconstructed dedicated road.	28 March 2014
34	689333	Lot 207 on Deposited Plan 211751	Unallocated Crown Land	n/a	3018/43	Carpenter St	Shire of Gnowangerup	Great Southern	Wagyl Kalp	0.1012	3.1	Freehold	1. Environmental constraints for potential clearing. 2. Unconstructed dedicated road.	1. Environmental constraints for potential clearing. 2. Unconstructed dedicated road.	28 March 2014
35	689335	Lot 208 on Deposited Plan 211751	Unallocated Crown Land	n/a	3018/44	Carpenter St	Shire of Gnowangerup	Great Southern	Wagyl Kalp	0.1215	3.1	Freehold	1. Environmental constraints for potential clearing. 2. Unconstructed dedicated road.	1. Environmental constraints for potential clearing. 2. Unconstructed dedicated road.	28 March 2014
36	689337	Lot 209 on Deposited Plan 211751	Unallocated Crown Land	n/a	3018/45	Carpenter St	Shire of Gnowangerup	Great Southern	Wagyl Kalp	0.1012	3.1	Freehold	1. Environmental constraints for potential clearing. 2. Unconstructed dedicated road.	1. Environmental constraints for potential clearing. 2. Unconstructed dedicated road.	28 March 2014
37	689339	Lot 210 on Deposited Plan 211751	Unallocated Crown Land	n/a	3018/46	Carpenter St	Shire of Gnowangerup	Great Southern	Wagyl Kalp	0.1289	3.1	Freehold	1. Environmental constraints for potential clearing. 2. Unconstructed dedicated road.	1. Environmental constraints for potential clearing. 2. Unconstructed dedicated road.	28 March 2014
38	689341	Lot 211 on Deposited Plan 211751	Unallocated Crown Land	n/a	3018/47	Carpenter St	Shire of Gnowangerup	Great Southern	Wagyl Kalp	0.1104	3.1	Freehold	1. Environmental constraints for potential clearing. 2. Unconstructed dedicated road.	1. Environmental constraints for potential clearing. 2. Unconstructed dedicated road.	28 March 2014
39	689343	Lot 212 on Deposited Plan 211751	Unallocated Crown Land	n/a	3018/48	Carpenter St	Shire of Gnowangerup	Great Southern	Wagyl Kalp	0.1339	3.1	Freehold	1. Environmental constraints for potential clearing. 2. Unconstructed dedicated road.	1. Environmental constraints for potential clearing. 2. Unconstructed dedicated road.	28 March 2014
40	689429	Lot 197 on Deposited Plan 211751	Unallocated Crown Land	n/a	3018/42	Carpenter St	Shire of Gnowangerup	Great Southern	Wagyl Kalp	0.1214	3.1	Freehold	1. Environmental constraints for potential clearing. 2. Unconstructed dedicated road.	1. Environmental constraints for potential clearing. 2. Unconstructed dedicated road.	28 March 2014
41	689431	Lot 196 on Deposited Plan 211751	Unallocated Crown Land	n/a	3018/41	Carpenter St	Shire of Gnowangerup	Great Southern	Wagyl Kalp	0.1012	3.1	Freehold	1. Environmental constraints for potential clearing. 2. Unconstructed dedicated road.	1. Environmental constraints for potential clearing. 2. Unconstructed dedicated road.	28 March 2014
42	689433	Lot 195 on Deposited Plan 211751	Unallocated Crown Land	n/a	3018/40	Carpenter St	Shire of Gnowangerup	Great Southern	Wagyl Kalp	0.1012	3.1	Freehold	1. Environmental constraints for potential clearing. 2. Unconstructed dedicated road.	1. Environmental constraints for potential clearing. 2. Unconstructed dedicated road.	28 March 2014
43	689435	Lot 194 on Deposited Plan 211751	Unallocated Crown Land	n/a	3018/37	Carpenter St	Shire of Gnowangerup	Great Southern	Wagyl Kalp	0.1012	3.1	Freehold	1. Environmental constraints for potential clearing. 2. Unconstructed dedicated road.	1. Environmental constraints for potential clearing. 2. Unconstructed dedicated road.	28 March 2014
44	689430	Lot 190 on Deposited Plan 211751	Unallocated Crown Land	n/a	3018/31	Jaekel St	Shire of Gnowangerup	Great Southern	Wagyl Kalp	0.1307	3.1	Freehold	1. Environmental constraints for potential clearing. 2. Unconstructed dedicated road.	1. Environmental constraints for potential clearing. 2. Unconstructed dedicated road.	28 March 2014
45	689432	Lot 191 on Deposited Plan 211751	Unallocated Crown Land	n/a	3018/32	Jaekel St	Shire of Gnowangerup	Great Southern	Wagyl Kalp	0.1082	3.1	Freehold	1. Environmental constraints for potential clearing. 2. Unconstructed dedicated road.	1. Environmental constraints for potential clearing. 2. Unconstructed dedicated road.	28 March 2014
46	689434	Lot 192 on Deposited Plan 211751	Unallocated Crown Land	n/a	3018/33	Jaekel St	Shire of Gnowangerup	Great Southern	Wagyl Kalp	0.1075	3.1	Freehold	1. Environmental constraints for potential clearing. 2. Unconstructed dedicated road.	1. Environmental constraints for potential clearing. 2. Unconstructed dedicated road.	28 March 2014

**Annexure X - Land Previously Selected for Allocation  
UCL and UMR**

Parcel Number Count	Polygon Number	Land Description	Current Tenure	Current Reserve Purpose	Crown Land Title	Street Name	LGA	Region	Claim Group	Area (ha)	Category Number	Agreed Tenure for Allocation	Information	Special Conditions (In addition to General Conditions)	Date Accepted by SWALSC
47	685858	Lot 183 on Deposited Plan 211751	Unallocated Crown Land	n/a	301845	Jankoi St	Shire of Gnowangup	Great Southern	Wagyl Kalp	0.1088	3.1	Freehold	1. Environmental constraints for potential clearing.		28 March 2014
48	689347	Lot 254 on Deposited Plan 169376	Unallocated Crown Land	n/a	301820	John St	Shire of Gnowangup	Great Southern	Wagyl Kalp	0.1100	3.1	Freehold	1. Environmental constraints for potential clearing. 2. There is a bicycle track run from John St to the end of the lot containing various steel items. There are stockpiles of top soil however they appear to have been there for many years and the soil does not appear to contain any foreign material. 3. The lot has an old 6x4 trailer containing various steel items. There are stockpiles of top soil however they appear to have been there for many years and the soil does not appear to contain any foreign material. 4. DOL will request the adjoining freehold owner to remove the trailer and fence for stock grazing are removed.	1. Special condition whereby the Land Sub and Trustee acknowledge that there is an old 6x4 trailer containing various steel items, stockpiles of top soil and treated pine sheeps located near the trailer.	28 March 2014
49	625046	Lot 5 on Deposited Plan 209658	Unallocated Crown Land	n/a	301850	Melleuca St	Shire of Jeramungup	Great Southern	Wagyl Kalp	0.0983	3.1	Freehold	1. Environmental constraints for potential clearing.		28 March 2014
50	625047	Lot 6 on Deposited Plan 209658	Unallocated Crown Land	n/a	301850	Melleuca St	Shire of Jeramungup	Great Southern	Wagyl Kalp	0.1012	3.1	Freehold	1. Environmental constraints for potential clearing.		28 March 2014
51	625048	Lot 7 on Deposited Plan 209658	Unallocated Crown Land	n/a	301850	Melleuca St	Shire of Jeramungup	Great Southern	Wagyl Kalp	0.1012	3.1	Freehold	1. Environmental constraints for potential clearing.		28 March 2014
52	625050	Lot 8 on Deposited Plan 209658	Unallocated Crown Land	n/a	301850	Melleuca St	Shire of Jeramungup	Great Southern	Wagyl Kalp	0.1012	3.1	Freehold	1. Environmental constraints for potential clearing.		28 March 2014
53	625052	Lot 9 on Deposited Plan 209658	Unallocated Crown Land	n/a	301850	Melleuca St	Shire of Jeramungup	Great Southern	Wagyl Kalp	0.1012	3.1	Freehold	1. Environmental constraints for potential clearing. 2. Evidence indicating adjoining landowner may be using land for storage purposes and land fence for stock grazing prior to execution of the Deed, a Special condition whereby the Land Sub and Trustee acknowledge that there are stockpiles of top soil and fence for stock grazing are removed.	1. If the adjoining freehold owner of Lot 10, as outlined in Plan 20068, does not remove storage materials and fence for stock grazing prior to execution of the Deed, a Special condition whereby the Land Sub and Trustee acknowledge that there are stockpiles of top soil and fence for stock grazing on the Land.	28 March 2014
54	625055	Lot 12 on Deposited Plan 209658	Unallocated Crown Land	n/a	301850	Melleuca St	Shire of Jeramungup	Great Southern	Wagyl Kalp	0.1012	3.1	Freehold	1. Environmental constraints for potential clearing.		28 March 2014
55	625056	Lot 13 on Deposited Plan 209658	Unallocated Crown Land	n/a	301850	Melleuca St	Shire of Jeramungup	Great Southern	Wagyl Kalp	0.1133	3.1	Freehold	1. Environmental constraints for potential clearing.		28 March 2014
56	689736	Lot 287 on Deposited Plan 171235	Unallocated Crown Land	n/a	3094758	Deale Rd	Shire of Kojonup	Great Southern	Wagyl Kalp	0.0809	3.1	Freehold	1. Environmental constraints for potential clearing.		28 March 2014
57	687440	Lot 51 on Deposited Plan 223222	Unallocated Crown Land	n/a	3020881	Shenton Rd	Shire of Woodanilling	Great Southern	Wagyl Kalp	0.5656	3.1	Freehold	1. Environmental constraints for potential clearing.		28 March 2014
58	687441	Lot 53 on Deposited Plan 223222	Unallocated Crown Land	n/a	3020881	Shenton Rd	Shire of Woodanilling	Great Southern	Wagyl Kalp	0.5651	3.1	Freehold	1. Environmental constraints for potential clearing.		28 March 2014
59	502320	Lot 77 on Deposited Plan 172824	Reserve 30103	Native Housing	3001662	Waterloo Rd	Shire of Dardanup	South West	Ghaala Karla Booba	0.1012	3.1	Reserve WPL	1. Unconstructed dedicated road.		28 March 2014
60	502321	Lot 78 on Deposited Plan 172824	Reserve 30103	Native Housing	3001663	Waterloo Rd	Shire of Dardanup	South West	Ghaala Karla Booba	0.1012	3.1	Reserve WPL	1. Unconstructed dedicated road.		28 March 2014
61	617251	Lot 303 on Deposited Plan 172451	Unallocated Crown Land	n/a	3153931	Hardy St	Shire of Cranbrook	Great Southern	Wagyl Kalp	0.1012	3.1	Reserve WPL	1. Unconstructed dedicated road.		28 March 2014
62	617252	Lot 302 on Deposited Plan 172451	Unallocated Crown Land	n/a	3153930	Hardy St	Shire of Cranbrook	Great Southern	Wagyl Kalp	0.1012	3.1	Reserve WPL	1. Unconstructed dedicated road.		28 March 2014
63	11022408	Lot 112 on Deposited Plan 32077	Unallocated Crown Land	n/a	3128197	Moor St	Shire of Gnowangup	Great Southern	Wagyl Kalp	0.5798	3.1	Reserve WPL	1. There may be development restrictions due to buffer zone to Cooperative Bulk Handling (CBH) 2. Environmental constraints for potential clearing. 3. Unconstructed dedicated road.		28 March 2014
64	1244248	Lot 4170 on Deposited Plan 219837	Unallocated Crown Land	n/a	3110878		Shire of Moora	Wheatbelt	Yued	0.9537	3.1	Reserve WPL	1. CBH may seek use and access of and to land for possible future rail extension & access to rail. 2. Land for possible future rail extension & access to rail. 3. Unconstructed dedicated road.		28 March 2014
65	1286389	Lot 4222 on Deposited Plan 220335	Part Reserve 28714	Recreation	3114874	The Midlands Rd	Shire of Moora	Wheatbelt	Yued	11.5238	3.1	Reserve WPL	1. If the easion is not effected before execution of the deed in relation to the management order for the reserve, a special condition will be included in the deed regarding the proposed access.		28 March 2014
66	589430	Lot 148 on Deposited Plan 401327	Reserve 22222	Government Requirements	Lodged and awaiting registration	Cavell St	Shire of Victoria Plains	Wheatbelt	Yued	0.9477	3.1	Reserve WPL	1. Shire of Victoria Plains may in future request use of land for relocation of caravan park or truck parking due to location near main road. 2. Unconstructed dedicated road.		28 March 2014
67	679722	Lot 15707 on Diagram 9676	Reserve 21410	Public Cemetery for Adangines	3151462	Cowcher Rd	Shire of Narrogin	Wheatbelt	Ghaala Karla Booba	0.4047	3.1	Reserve	1. Unconstructed dedicated road. 2. Shire of Narrogin has no plans to construct a road.		28 March 2014

**Annexure X - Land Previously Selected for Allocation  
UCL and UMR**

Parcel Number Count	Polygon Identification Number	Land Description	Current Tenure	Current Reserve Purpose	Crown Land Title	Street Name	LGA	Region	Claim Group	Area (ha)	Category Number	Agreed Tenure for Allocation	Information	Special Conditions (In addition to General Conditions)	Date Accepted by SWALSC
68	1165079	Lot 500 on Deposited Plan 66535	Reserve 39181	Apary Site	3155906	Barram Rd	City of Cockburn	Metro	Woodsuk	5.3508	1.1	Freehold	1. Adjunct Water Concretion, landcut within the 250m chemical buffer of plant. Sensitive land uses are likely to be resisted. 2. Requirement for an easement in favour of Western Power for underground cables in the easement. 3. Easement to be 1 metre wide using cable as the centre line. 4. There is approximately 10m3 of rubbish on lot including at least 5 sheets of asbestos cement fencing, engine oil, a car battery and approximately 10m3 of asbestos. The amount of contamination is estimated to be a medium.	1. Identification of easement to Western Power in deed. 2. If the easement is not registered prior to execution of deed, a special condition requiring the Land Sub and Trustee to consent to the subsequent registration of the easement in favour of Western Power wide using existing cable as the centre line. 3. Special condition whereby the Land Sub and Trustee acknowledge that there is approximately 10m3 of asbestos cement fencing, engine oil, a car battery and sundry items. Overall risk of contamination is estimated to be a medium. 4. Special condition noting a memorial will be prepared in favour of Western Power in deed, advising of the risk of contamination. 5. Special condition whereby the Minister will remove the memorial once the land is remediated to the satisfaction of the Minister.	21 August 2014
69	670409	Lot 242 on Deposited Plan 222183	Unallocated Crown Land	n/a	3155931	Williams St	Shire of Brooking	Wheatbelt	Gnaala Karla Boopa	0.1012	3.1	Freehold	1. There are piles of blue metal/road base on the lot. 2. DOL will request Main Roads Western Australia that it removes the blue metal/road base.	1. If the piles of blue metal/road base are not removed prior to the execution of deed, a special condition whereby the Land Sub and Trustee acknowledge the presence of the piles of blue metal/road base on the Land. 2. If the piles of blue metal/road base are not removed prior to the execution of deed, a special condition whereby the Land Sub and Trustee acknowledge the presence of the piles of blue metal/road base on the Land.	21 August 2014
70	670408	Lot 241 on Deposited Plan 222183	Unallocated Crown Land	n/a	3022316	Williams St	Shire of Brooking	Wheatbelt	Gnaala Karla Boopa	0.1012	3.1	Freehold	1. There are piles of blue metal/road base on the lot. 2. DOL will request Main Roads Western Australia that it removes the blue metal/road base.	1. If the piles of blue metal/road base are not removed prior to the execution of deed, a special condition whereby the Land Sub and Trustee acknowledge the presence of the piles of blue metal/road base on the Land.	21 August 2014
71	1308296	Lot 116 on Deposited Plan 220715	Unallocated Crown Land	n/a	311569	Sheila Dr	Shire of Harvey	South West	Gnaala Karla Boopa	0.1263	3.1	Freehold	1. Lot 116 was formerly Crown Reserve 16030 and was used as a rifle range from 1915. 2. No signs of rubbish, illegal use or encroachment and no evidence of encroachment.	1. Lot 116 was formerly Crown Reserve 16030 and was used as a rifle range from 1915. 2. No signs of rubbish, illegal use or encroachment and no evidence of encroachment.	21 August 2014
72	671105	Lot 1701 on Deposited Plan 9267	Unallocated Crown Land	n/a	312160	Lafroy St	Town of Namogh	Wheatbelt	Gnaala Karla Boopa	0.0728	3.1	Freehold	1. Water meter installed on lot. 2. Sewer pipe traverses the eastern sewerage of the lot. 3. Requirement for an easement in favour of Western Power for underground cables in the easement to be 3 metres wide using the sewer pipeline as the centre line.	1. Identification of easement to Water Corp in deed, in relation to sewer pipe that traverses eastern sewerage of the Lot. 2. If the easement is not registered prior to execution of deed, a special condition requiring the Land Sub/Trustee to consent to the subsequent grant of the easement, to be 3 metres wide using the existing sewer pipeline as the centre line.	21 August 2014
73	108199, 537766 and 537772	Part Sussex Location 941 and Sussex Location 942, currently shown as Lot 286 on Deposited Plan 218029 - See graphic attached and named "Attachment X2"	Unallocated Crown Land	n/a	n/a	Boodjup Rd	Shire of Augusta-Margaret River	South West	South West Bojajah	59.3739	3.1	Freehold	1. Deposited Plan 26437 is not approved, there is no existing Crown Land Title. 2. Portion of Lot 286 now shown as Lot 249 and Lot 250 with an area of 10.906ha is to be excised. 3. Land to be surveyed before transfer, Deposited Plan 26437 to be cancelled and new Deposited Plan to be created.	1. Special condition that the Land will be surveyed prior to transfer and that the State makes no warranty as to the final boundary or area of Land. 2. Land to be surveyed before transfer, Deposited Plan 26437 to be cancelled and new Deposited Plan to be created.	21 August 2014
74	537971	Part Sussex Location 841, currently shown as Lot 287 on Deposited Plan 26437	Unallocated Crown Land	n/a	n/a	Boodjup Rd	Shire of Augusta-Margaret River	South West	South West Bojajah	22.233	3.1	Freehold	1. Land to be surveyed before transfer, Deposited Plan 26437 to be cancelled and new Deposited Plan to be created.	1. Special condition that the Land will be surveyed prior to transfer and that the State makes no warranty as to the final boundary or area of Land.	21 August 2014
75	1195090	Lot 285 on Deposited Plan 26436	Unallocated Crown Land	n/a	3027160	Boodjup Rd	Shire of Augusta-Margaret River	South West	South West Bojajah	15.5064	3.1	Freehold	1. Land to be surveyed before transfer, Deposited Plan 26437 to be cancelled and new Deposited Plan to be created.	1. Special condition that the Land will be surveyed prior to transfer and that the State makes no warranty as to the final boundary or area of Land.	21 August 2014
76	668338	Lot 220 on Deposited Plan 211751	Unallocated Crown Land	n/a	301958	Connell St	Shire of Gnowangup	Great Southern	Wagly Kalp	0.1012	3.1	Freehold	1. Environmental constraints for potential clearing.	1. Environmental constraints for potential clearing.	21 August 2014
77	648383	Lot 710 on Deposited Plan 224134	Part Reserve 9777	Government Requirements	3020530	Cullen St	Shire of Kalamang	Great Southern	Wagly Kalp	0.1033	3.1	Freehold	1. Lot 710 on Deposited Plan 224134 is to be reserved for public use, being that portion with an area of 0.1033 ha. 2. Land to be surveyed before transfer.	1. If the excision is not effected before the proposed excision, the proposed excision will be included in the deed regarding the proposed excision. 2. Special condition that the Land will be surveyed prior to transfer and that the State makes no warranty as to the final boundary or area of Land.	21 August 2014
78	988718	Lot 28 on Deposited Plan 229933	Reserve 15536	Excepted from Sale	3005832	Baxter St	Shire of Bruce Rock	Wheatbelt	Balldong	0.1012	3.1	Reserve WPL	1. Unconstructed dedicated road. 2. Lot located within Belka, now a cancelled townsite. Belka is an area without basic townsite services. The amount of land within town has been closed for a number of reasons including rising salt. 3. There are neighbouring parcels of land that may be available for allocation.	1. Unconstructed dedicated road. 2. Lot located within Belka, now a cancelled townsite. Belka is an area without basic townsite services. The amount of land within town has been closed for a number of reasons including rising salt. 3. There are neighbouring parcels of land that may be available for allocation.	21 August 2014

**Annexure X - Land Previously Selected for Allocation  
UCL and UMR**

Parcel Number Count	Polygon Identification Number	Land Description	Current Tenure	Current Reserve Purpose	Crown Land Title	Street Name	LGA	Region	Claim Group	Area (ha)	Category Number	Agreed Tenure for Allocation	Information	Special Conditions (In addition to General Conditions)	Date Accepted by SWALSC
79	587120	Lot 30 on Deposited Plan 220933	Reserve 15536	Excepted from Sale	3005/833	Baxter St	Shire of Bruce Rock	Wheatbelt	Balardong	0.1012	3.1	Reserve WPL	1. Unconstructed dedicated road. 2. Lot located within Belka, now a cancelled townsite. Belka is an area without basic community services or infrastructure. The town has been closed for a number of seasons including being salt-affected. 3. The parcels of land are adjacent to parcels of land that may be available for allocation.		21 August 2014
80	583845	Lot 103 on Deposited Plan 222026	Reserve 5150	Public Utility	3155/593	Maxwell St	City of Albany	Great Southern	Wagyl Kalp	2.0349	3.1	Reserve WPL	1. Unconstructed dedicated road. 2. Decommissioned fuel tanks in adjacent lots which may have contamination issues.	1. Special condition whereby the Land to be registered on title advising the easternmost future extension of the decommissioned fuel tanks which may have contamination issues.	21 August 2014
81	583844	Lot 102 on Deposited Plan 222026	Reserve 5150	Public Utility	3155/592	Maxwell St	City of Albany	Great Southern	Wagyl Kalp	2.0388	3.1	Reserve WPL	1. Unconstructed dedicated road. 2. Decommissioned fuel tanks in adjacent lots which may have contamination issues.	1. Special condition whereby the Land to be registered on title advising the easternmost future extension of the decommissioned fuel tanks which may have contamination issues.	21 August 2014
82	118006	Lot 109 on Deposited Plan 193112	Unallocated Crown Land	n/a	3007/777	Muir St	Shire of Gnowaingrup	Great Southern	Wagyl Kalp	0.7547	3.1	Reserve WPL	1. Main Roads Western Australia requires an excavation from the land for a 5.0 metre widening of Chester Pass Road. The excavation will be approximately 0.0501 ha, providing consent to the proposed excavation. 2. Environmental constraints for potential clearing. 3. Lot to be surveyed before transfer.	1. If the excision is not effected before the condition of the Deed, a special condition will be included in Deed, providing consent to the proposed excavation. 2. Special condition that the Land will be surveyed prior to transfer and final boundaries to be registered on title to the final boundary or area of Land.	21 August 2014
83	648088	Lot 365 on Deposited Plan 401940	Unallocated Crown Land	n/a	Lodged and awaiting registration	Arnold St	Shire of Kiamning	Great Southern	Wagyl Kalp	2.7406	3.1	Reserve WPL	1. Application for new title must be registered at Landgate to finalise Deposited Plan 401940.		21 August 2014
84	625214	Lot 26 on Deposited Plan 211284	Unallocated Crown Land	n/a	3149/864	Lawrence St	City of Albany	Great Southern	Wagyl Kalp	0.2023	3.1	Freehold	1. Unconstructed dedicated road. 2. Environmental constraints for potential clearing. 3. Lot is unserviced and there are constraints on water supply within townsite. 4. The lot lies within 3000 metres of the easternmost future extension of the Southdown magnetite mine and rural amenity may be impacted.	1. Special condition noting a memorial will be registered on title advising the Land lies within 3000 metres of the easternmost future extension of the Southdown magnetite mine and rural amenity may be impacted.	21 August 2014
85	625216	Wellstead UCL lot, shown as Lot 27 on Deposited Plan 211284	Unallocated Crown Land	n/a	Lodged and awaiting registration	Porter St	City of Albany	Great Southern	Wagyl Kalp	0.2023	3.1	Freehold	1. Unconstructed dedicated road. 2. Environmental constraints for potential clearing. 3. Unserved and constraints on water supply within townsite. 4. The lot lies within 3000 metres of the easternmost future extension of the Southdown magnetite mine and rural amenity may be impacted. 5. Application for New Title must be registered at Landgate to finalise Deposited Plan 211284.	1. Special condition noting a memorial will be registered on title advising the Land lies within 3000 metres of the easternmost future extension of the Southdown magnetite mine and rural amenity may be impacted.	21 August 2014
86	625212	Wellstead UCL lot, shown as lot 28 on Deposited Plan 211284	Unallocated Crown Land	n/a	Lodged and awaiting registration	Porter St	City of Albany	Great Southern	Wagyl Kalp	0.2023	3.1	Freehold	1. Unconstructed dedicated road. 2. Environmental constraints for potential clearing. 3. Unserved and constraints on water supply within townsite. 4. This lot lies within 3000 metres of the easternmost future extension of the Southdown magnetite mine and rural amenity may be impacted. 5. Application for New Title must be registered at Landgate to finalise Deposited Plan 211284.	1. Special condition noting a memorial will be registered on title advising the Land lies within 3000 metres of the easternmost future extension of the Southdown magnetite mine and rural amenity may be impacted.	21 August 2014
87	625210	Wellstead UCL lot, shown as Lot 29 on Deposited Plan 211284	Unallocated Crown Land	n/a	Lodged and awaiting registration	Sandilwood Rd	City of Albany	Great Southern	Wagyl Kalp	0.2005	3.1	Freehold	1. Environmental constraints for potential clearing. 2. Unserved and constraints on water supply within townsite. 3. This lot lies within 3000 metres of the easternmost future extension of the Southdown magnetite mine and rural amenity may be impacted. 4. Application for New Title must be registered at Landgate to finalise Deposited Plan 211284.	1. Special condition noting a memorial will be registered on title advising the Land lies within 3000 metres of the easternmost future extension of the Southdown magnetite mine and rural amenity may be impacted.	21 August 2014
88	625208	Wellstead UCL lot, shown as Lot 30 on Deposited Plan 211284	Unallocated Crown Land	n/a	Lodged and awaiting registration	Sandilwood Rd	City of Albany	Great Southern	Wagyl Kalp	0.2005	3.1	Freehold	1. Environmental constraints for potential clearing. 2. Unserved and constraints on water supply within townsite. 3. This lot lies within 3000 metres of the easternmost future extension of the Southdown magnetite mine and rural amenity may be impacted. 4. Application for New Title must be registered at Landgate to finalise Deposited Plan 211284.	1. Special condition noting a memorial will be registered on title advising the Land lies within 3000 metres of the easternmost future extension of the Southdown magnetite mine and rural amenity may be impacted.	21 August 2014

**Annexure X - Land Previously Selected for Allocation  
UCL and UMR**

Parcel Number Count	Polygon Identification Number	Land Description	Current Tenure	Current Purpose	Crown Land Title	Street Name	LGA	Region	Claim Group	Area (ha)	"Limitations, Interests, Encumbrances & Notifications (Found on the Certificate of Title)"	"Land Status (i.e. Vacant, Housing, Sheds)"	Category Number	Agreed Tenure for Allocation	Information	Special Conditions (In addition to General Conditions)	Date Accepted by SWALSC	
69	862511	Wetland UCL, lot shown as Lot 31 on Deposited Plan 211284	Unallocated Crown Land	no	Lodged and awaiting registration	Lawrence St	City of Albany	Great Southern	Wagyl Kalp	0.2023		3.1	Freehold	1. Unconstructed dedicated road clearing. 2. Environmental constraints for potential supply within townsite. 3. Unserviced and constraints on water supply within townsite. 4. The Land lies within 3000 metres of the Southdown magnetite mine and rural amenity may be impacted. 5. Application for New Title must be registered at Landgate to finalise Deposited Plan 211284.	1. Special condition noting a municipal Land lies within 3000 metres of the easternmost future extension of the Southdown magnetite mine and rural amenity may be impacted.	21 August 2014		
<b>DAA Freehold Properties</b>																		
1	234229	Lot 11057 on Deposited Plan 191655	Freehold	2607/421	62 MATHEWSON ROAD, APPLICROSS	City of Melville	Metropolitan	Wheatbelt	0.2056	N/A		Vacant Land	Not Leased					
2	289425	Lot 294 on Plan 7376	Freehold	2140766	20 - 22 FREDERICK ROAD, WOODHILL	Shire of Cockburn	Metropolitan	Wheatbelt	0.1715	Lease - J17534 (Expired)		Vacant Land	Not Leased					
3	11564133	Lot 50 on Diagram 12357	Freehold	1092573	KELSON FOR KELLERBERN	Shire of Kellerberrin	Wheatbelt	Balardong	0.4047	N/A		Vacant Land	Not Leased					
4	620311	Lot 557 on Plan 4819	Freehold	1998201	132 FIFTH AVENUE, KENDENUP	Shire of Plantagenet	Great Southern	Wagyl Kalp	0.1012	Easement Benefit- see Plan 4819		Vacant Land	Not Leased					
5	498304	Lots 40 on Plan 603	Freehold	1195094	9 DEWIPSTER STREET, NORTHAM	Shire of Northam	Wheatbelt	Balardong	0.105	N/A		Vacant Land	Not Leased					
6	498301	Lots 41 on Plan 603	Freehold	1195094	7 DEWIPSTER STREET, NORTHAM	Shire of Northam	Wheatbelt	Balardong	0.0961	N/A		Vacant Land	Not Leased					
7	492396	Lots 42 on Plan 603	Freehold	1195094	1 DEMPSTER STREET, NORTHAM	Shire of Northam	Wheatbelt	Balardong	0.1373	N/A		Vacant Land	Not Leased					
8	497277	Lot 42 on Plan 237	Freehold	144846	20 MADDEN STREET, NORTHAM	Shire of Northam	Wheatbelt	Balardong	0.857	N/A		Vacant Land	Not Leased					
9	497281	Lot 43 on Plan 237	Freehold	144847	22 MADDEN STREET, NORTHAM	Shire of Northam	Wheatbelt	Balardong	0.0847	N/A		Vacant Land	Not Leased					
10	497271	Lot 41 on Plan 237	Freehold	144848	18 MADDEN STREET, NORTHAM	Shire of Northam	Wheatbelt	Balardong	0.0857	N/A		Vacant Land	Not Leased					
11	497246	Lot 24 on Plan 237	Freehold	144850	2 HURD STREET, NORTHAM	Shire of Northam	Wheatbelt	Balardong	1.953	N/A		Vacant Land	Not Leased					
12	497267	Lot 40 on Plan 237	Freehold	1461650	16 MADDEN STREET, NORTHAM	Shire of Northam	Wheatbelt	Balardong	0.857	N/A		Vacant Land	Not Leased					
13	497263	Lot 39 on Plan 237	Freehold	1461651	14 MADDEN STREET, NORTHAM	Shire of Northam	Wheatbelt	Balardong	0.857	N/A		Vacant Land	Not Leased					
14	497256	Lot 1 on Plan 2805	Freehold	15221	34 MCCLEMENTS STREET, NORTHAM	Shire of Northam	Wheatbelt	Balardong	0.4578	N/A		Vacant Land	Not Leased					
15	497266	Lot 2 on Plan 2805	Freehold	15221	30 MCCLEMENTS STREET, NORTHAM	Shire of Northam	Wheatbelt	Balardong	0.3566	N/A		Vacant Land	Not Leased					
16	497278	Lot 3 on Plan 2805	Freehold	15221	28 MCCLEMENTS STREET, NORTHAM	Shire of Northam	Wheatbelt	Balardong	0.3566	N/A		Vacant Land	Not Leased					
17	497282	Lot 4 on Plan 2805	Freehold	15221	26 MCCLEMENTS STREET, NORTHAM	Shire of Northam	Wheatbelt	Balardong	0.3666	N/A		Vacant Land	Not Leased					
18	497283	Lot 5 on Plan 2805	Freehold	15221	79 KATRINE ROAD, NORTHAM	Shire of Northam	Wheatbelt	Balardong	0.4123	N/A		Vacant Land	Not Leased					
19	497284	Lot 6 on Plan 2805	Freehold	15221	77 KATRINE ROAD, NORTHAM	Shire of Northam	Wheatbelt	Balardong	0.4047	N/A		Vacant Land	Not Leased					
20	497285	Lot 7 on Plan 2805	Freehold	15221	75 KATRINE ROAD, NORTHAM	Shire of Northam	Wheatbelt	Balardong	0.4047	N/A		Vacant Land	Not Leased					
21	497286	Lot 8 on Plan 2805	Freehold	15221	73 KATRINE ROAD, NORTHAM	Shire of Northam	Wheatbelt	Balardong	0.4047	N/A		Vacant Land	Not Leased					
22	497287	Lot 9 on Plan 2805	Freehold	15221	71 KATRINE ROAD, NORTHAM	Shire of Northam	Wheatbelt	Balardong	0.4047	N/A		Vacant Land	Not Leased					
23	497273	Lot 36 on Plan 237	Freehold	1627697	11 HORLEY STREET, NORTHAM	Shire of Northam	Wheatbelt	Balardong	0.1285	N/A		Vacant Land	Not Leased					
24	497270	Lot 37 on Plan 237	Freehold	1627697	9 HORLEY STREET, NORTHAM	Shire of Northam	Wheatbelt	Balardong	0.1285	N/A		Vacant Land	Not Leased					
25	497247	Lot 25 on Plan 237	Freehold	1627698	4 HORLEY STREET, NORTHAM	Shire of Northam	Wheatbelt	Balardong	1.381	N/A		Vacant Land	Not Leased					
26	1180142	Lot 93 on Diagram 91783	Freehold	2083872	H 77 SAUNDERS STREET, HENLEY BROOK	City of Swan	Metropolitan	Wheatbelt	5.2298	N/A		Vacant Land	Not Leased					
27	1180144	Lot 95 on Diagram 91783	Freehold	2083874	H 59 SAUNDERS STREET, HENLEY BROOK	City of Swan	Metropolitan	Wheatbelt	5.6691	N/A		Vacant Land	Not Leased					
28	1180143	Lot 94 on Diagram 91783	Freehold	2083873	H 61 SAUNDERS STREET, HENLEY BROOK	City of Swan	Metropolitan	Wheatbelt	2.8917	N/A		Vacant Land	Not Leased					
29	156497	Lot 10 on Diagram 62398	Freehold	1623890	L TO BRAGH ST VICTORIA PARK	City of Victoria Park	Metropolitan	Wheatbelt	0.67	Easement - C458314		Vacant Land	Not Leased					
30	185884	Lot 57 on Plan 7050	Freehold	2140161	67 INNAWINCKA ROAD, GREENMOUNT	Shire of Mundaring	Metropolitan	Wheatbelt	0.0994	Lease - 1882140 (Expired)		Vacant Land	Not Leased					
31	185919	Lot 58 on Plan 7050	Freehold	2140161	69-71 INNAWINCKA ROAD, GREENMOUNT	Shire of Mundaring	Metropolitan	Wheatbelt	0.2023	Lease - 1882140 (Expired)		Vacant Land	Not Leased					
32	185927	Lot 74 on Plan 7050	Freehold	2140161	LOT 74 WOOLLOVRA ROAD, GREENMOUNT	Shire of Mundaring	Metropolitan	Wheatbelt	0.0931	Lease - 1882140 (Expired)		Vacant Land	Not Leased					

<b>Total Area of UCL and UMR (Ha)</b>	<b>1087.3072</b>
<b>Total number of UCL and UMR Parcels</b>	<b>89</b>
<b>Total Area of DAA Properties (Ha)</b>	<b>25.9169</b>
<b>Total number of DAA Parcels</b>	<b>32</b>

**Annexure X - Land Previously Selected for Allocation**

UCL and UMR

Parcel Number	Polygon Identification Number	Land Description	Current Tenure	Current Reserve Purpose	Crown Land Title	Street Name	LGA	Region	Claim Group	Area (ha)	Category Number	Agreed Tenure for Allocation	Information	Special Conditions (in addition to General Conditions)	Date Accepted by SWALSC	
Total Area Selected for Allocation (Ha)			1113.2241													
Total Parcels			121													



# Attachment X1 - Part Lot 13241

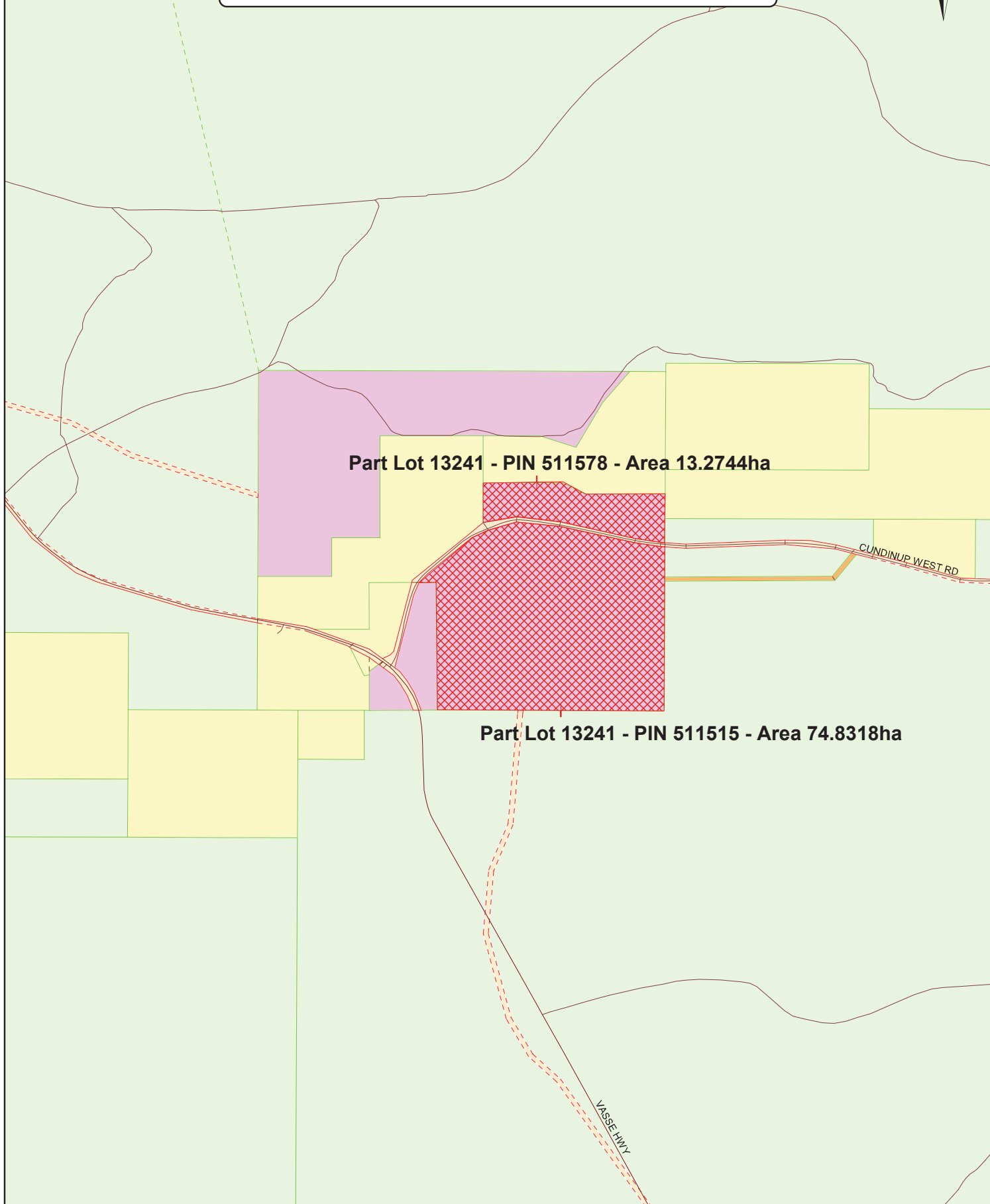

Scale : 1:18617 (Geographical)  
MGA : SW=377901.3E,6253934.4N Zone 50 / NE=381731.0E,6260034.1N Zone 50  
Lat/Long : 115°40'48.837", -33°50'52.136" / 115°43'20.773", -33°47'35.704" H 271mm by W 210mm

Printed : 12:15 Mon 25/Aug/2014  
© Western Australian Land Information Authority 2014

# Attachment X2 - Part Lot 288

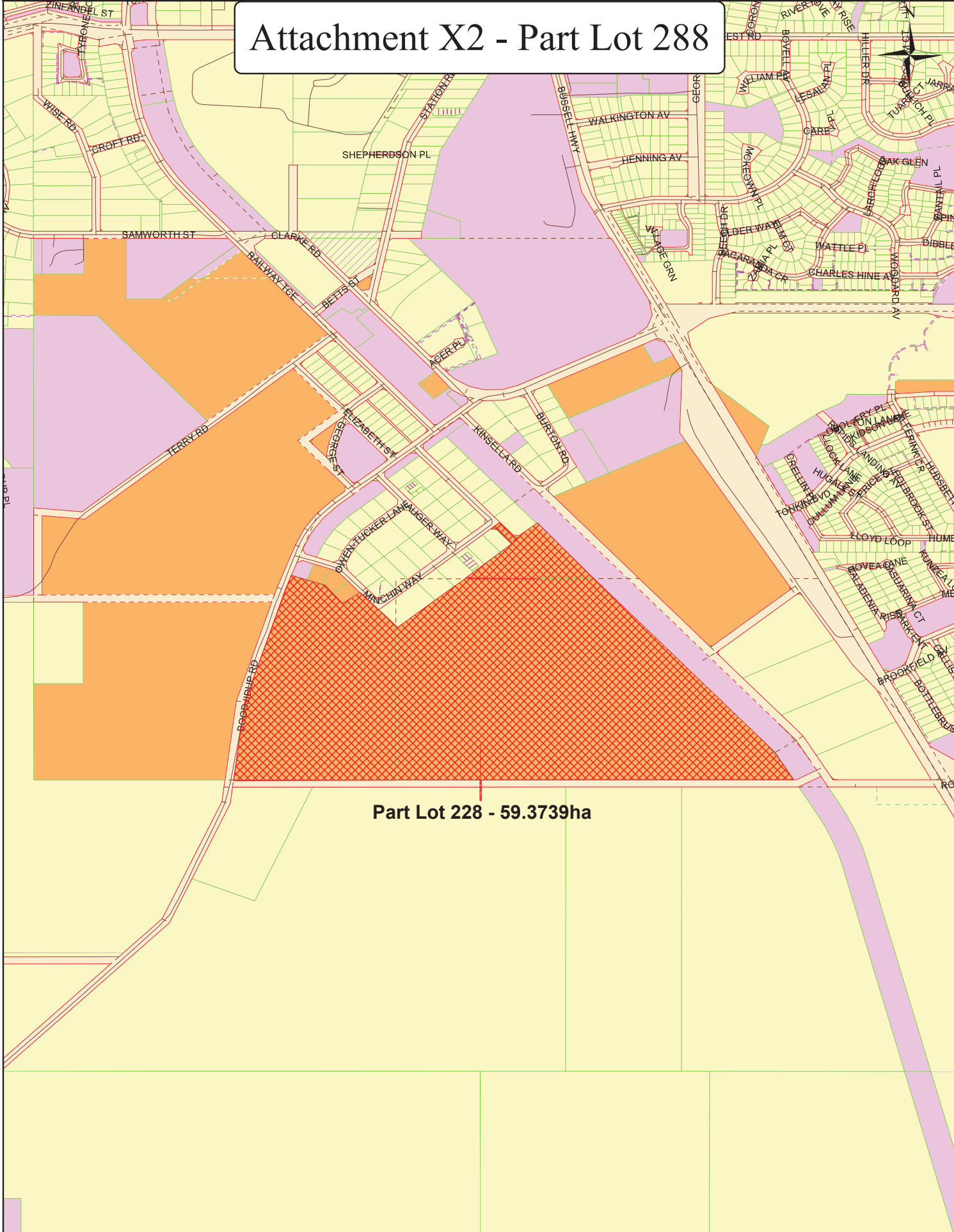

**Part Lot 228 - 59.3739ha**

Scale : 1:10722 (Geographical)  
MGA : SW=320773.1E,6237893.2N Zone 50 / NE=322957.3E,6241426.7N Zone 50  
Lat/Long : 115°03'34.981", -33°59'03.316" / 115°05'02.639", -33°57'09.987" H 271mm by W 210mm

Printed : 12:24 Mon 25/Aug/2014  
© Western Australian Land Information Authority 2014